

*Fenton*

*America's finest glass  
-in Color*





## HOBNAIL

Dear Fenton Dealer,  
You're invited to join us in viewing  
the complete line of America's Finest  
Glass in color.  
Our partnership with you has  
grown each year and we're proud  
to have the very best retailers in  
America selling Fenton Glass.  
We look forward to the future  
and the continuation of our  
pleasent association.  
Sincerely,  
Frank & Bill Fenton



\*3750 MI  
6" Vase



3867 MI  
Lavabo



\*3728 MI  
Comport



3764 MI  
54 oz. Jug



\*3731 MI  
10" Ftd. Bowl

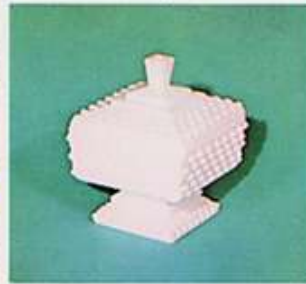

3780 MI  
Wedding Jar



\*3924 MI  
9" Bowl



3809 MI  
Condiment Set



3699 MI  
Square Planter

## ... in MILK GLASS and FENTON COLORS

Hobnail is a simple, unobtrusive pattern, with a lasting quality that matches the quality of its Fenton workmanship. Each piece has lines of raised, slightly conical dots, just like the hobnails early Americans, and perhaps some latter day ones, wore on their shoes. The Hobnail pattern is available in a wide variety of designs, shapes and sizes.

Below — A: \*3850 AG 5" Vase.  
B: \*3752 BV 11" Vase. C: \*3974 PO  
Candleholders. D: \*3924 CR 9"  
Bowl. E: \*3858 HA 8" Vase.  
F: \*3762 CL 12 oz. Syrup Jug.  
G: \*3762 WR 12 oz. Syrup Jug.

Items marked with asterisk (\*)  
are available in other colors.  
See Price List for complete  
color offering.





3905 MI  
7 pc. Juice Set



\*3759 MI  
Tall Vase



3735 MI  
9" Cupped Bowl



\*3856 MI 6" Vase  
3853 MI 3" Vase



3736 MI  
6 1/2" Basket

Items marked with asterisk (\*) are available in other colors. See Price List for complete color offering.



\*3727 PO  
Comport

\*3760 PO  
Pitcher Vase

GLASSWARE  
by  
Fenton

\*3761 PO  
Handled Decanter

\*3843 PO  
Wine

\*3731 PO  
10" Ftd. Bowl

\*3756 PO  
8" Bud Vase



\*3830 MI  
10" Basket



\*3839 PO  
12" Oval Basket



3958 MI  
8" DC Vase

\*3952 MI  
4" DC Vase

3956 MI  
6 1/4" DC Vase



\*3974 MI  
Candleholder



\*3801 MI  
Min. Epergne Set



3799 MI  
10" Planter

3991 MI  
Hat



3725 MI  
Jelly Dish



\*3756 MI  
8" Bud Vase



\*3842 MI  
Ftd. Ice Tea

\*3825 MI  
Sherbet

\*3845 MI  
Goblet

3754 MI  
Violet Bowl

3620 MI  
Low Banana Bowl



3720 MI  
Banana Bowl

\*3858 MI  
8" Vase



3770 MI  
Candleholder

\*3870 MI  
Candleholder



3920 MI  
Ftd. Comport



3980 MI  
Ftd. Candy Jar

\*3863 MI  
Cruet

3723 MI  
Ftd. Bowl

### CRANBERRY HOBNAIL

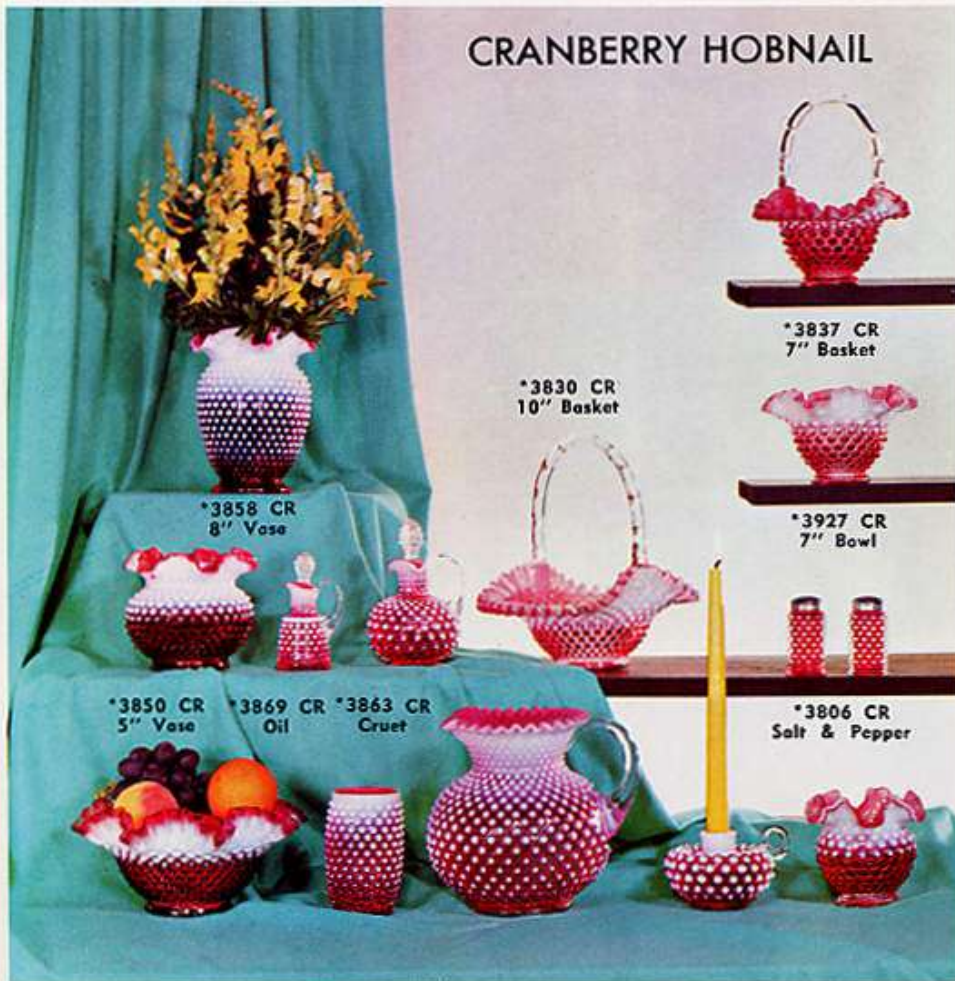

\*3858 CR  
8" Vase

\*3850 CR  
5" Vase

\*3869 CR  
Oil

\*3863 CR  
Cruet

\*3830 CR  
10" Basket

\*3837 CR  
7" Basket

\*3927 CR  
7" Bowl

\*3806 CR  
Salt & Pepper

\*3924 CR  
9" Bowl

3947 CR  
12 oz. Tumbler

\*3967 CR  
80 oz. Jug

\*3870 CR  
Candleholder

\*3854 CR  
4½" Vase



\*3733 MI  
Handled Relish



\*3762 MI  
12 oz. Syrup Jug



3822 MI  
Relish



3901 MI  
Sugar & Cream



3880 MI  
Condy Jar

3714 MI  
13¼" Plate

3937 MI  
7" Bonbon



3915 MI  
Jam & Jelly

3916 MI  
Oil & Vinegar

3917 MI  
Sugar & Cream



3810 MI  
Ash Tray Set



3977 MI  
¼ lb. Cov'd. Butter

3767 MI  
7 oz. Oil

3903 MI  
Jam Set



3953 MI  
4" Fan Vase

3959 MI  
8" Fan Vase

3957 MI  
6½" Fan Vaso



3622 MI  
9½" Shallow Bowl

3798 MI  
Crescent Planter



3996 MI  
6" Jardiniere

3994 MI  
4½" Jardiniere

3726 MI  
Ivy Bowl



3771 MI  
Candle Bowl



3803 MI  
Mayonnaise Set

\*3869 MI  
Oil

3889 MI  
Mustard & Spoon

\*3927 MI  
7" Bowl



3928 MI  
Berry Dish

3855 MI  
Min. Vase

3938 MI  
12" Bowl

3729 MI  
Nut Dish



3876 MI  
#1 Ash Tray

3878 MI #3 Ash Tray  
3877 MI #2 Ash Tray



\*3839 MI  
12" Oval Basket

3998 MI  
Hurricane Lamp

3698 MI  
10" Crescent Planter



\*3887 MI  
Ftd. Candy Jar

3883 MI  
Candy Jar

\*3850 MI  
5" Vase



3913 MI  
Ftd. Cakeplate

3816 MI  
8" Plate



3670 MI  
Low Candleholder

3701 MI  
Epergne Set



3786 MI  
Oval Candy Box



3732 MI  
Oval Nut Dish

3708 MI  
Sugar & Cream



\*3760 MI  
Pitcher Vase

\*3761 MI  
Handled Deconter

3874 MI  
Candleholder

3755 MI  
9" Vase

\*3727 MI  
Comport

\*3843 MI  
Wine

\*3854 MI  
4 1/2" Vase

3757 MI  
Ftd. Ivy Vase

\*3752 MI  
11" Vase





3774 MI 10" Candleholder  
 3724 MI 8½" Bowl  
 3774 MI 10" Candleholder



3838 MI 6½" Oval Basket  
 \*3837 MI 7" Basket  
 3834 MI 4½" Basket



3967 MI 80 oz. Jug  
 \*3965 MI Squat Jug

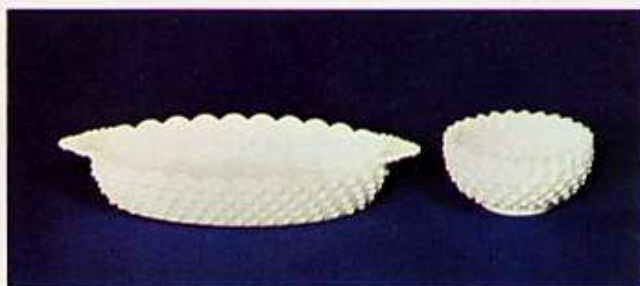

3739 MI 12" Celery  
 3719 MI Cereal

### HOBNAIL in FENTON COLORS

You might say that Fenton Milk Glass and Colors are as American as apple pie or the 4th of July. And their appeal is almost as wide as those two notable institutions.

All of this "rightness" is characterized in the Hobnail Pattern.



\*3887 BO Ftd. Candy Jar



\*3837 BO 7" Basket



\*3952 BO 4" DC Vase



\*3728 BO Comport



\*3727 BO Comport



3753 MI Ftd. Vase  
 \*3758 MI Medium Vase



3859 MI 8" Vase



3716 MI 8" Bonbon



\*3806 MI  
Salt & Pepper



3906 MI  
Sugar & Cream

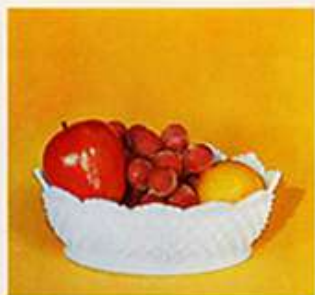

3625 MI  
8" Oval Bowl



3990 MI 3979 MI  
Kettle Mustard Kettle



3942 MI \*3945 MI \*3949 MI 3900 MI  
12 oz. Tumbler 5 oz. Tumbler 9 oz. Tumbler Sugar & Cream



3712 MI 3847 MI  
15 pc. Punch Set Punch Cup

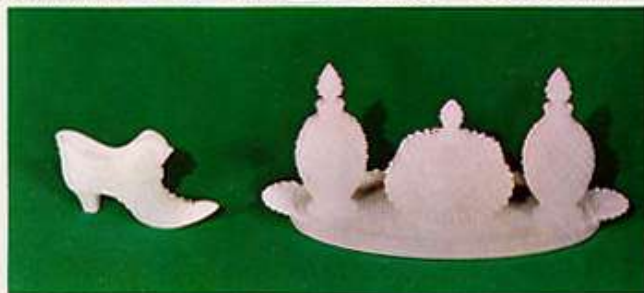

\*3995 MI 3805 MI  
Slipper 3 pc. Vanity Set on 3775 Vanity Tray



3740 MI 3677 MI  
12" Divided Relish Cov'd. Butter & Cheese



3674 MI 6" Candleholder with 3671 MI Petite Epergne



3624 MI 3606 MI 3921 MI 3926 MI  
10 1/2" DC Bowl Cov'd. Sugar & Cream 5" Star Bonbon 6" Bonbon



3705 MI Hanging Bowl  
 3672 MI Two-Lite Candleholder  
 3623 MI 10½" Bowl  
 3685 MI Cov'd. Cigarette Box  
 3674 MI 6" Candleholder  
 3679 MI 5" Square Ash Tray



3734 MI  
 12" Basket



3626 MI  
 8" Bowl

3630 MI  
 Bonbon



\*3842 FO  
 Ftd. Ice Tea

\*3845 FO  
 Goblet

\*3949 FO  
 9 oz. Tumbler

3946 FO  
 16 oz. Tumbler

*America's finest glass - in Color*



3794 MI  
 2 Tier Tidbit

3703 MI  
 Chip and Dip

3791 MI  
 Sandwich Tray

# ...HANDMADE for BEAUTY...





The art of the Fenton craftsmen is beautifully displayed in these five new Fenton overlay colors. The Milk Glass inner lining mirrors the outside layer of glass in creating the colors of Wild Rose, Coral, Powder Blue, Honey Amber and Apple Green.



\*5858 BV  
8" DC Vase

\*5858 WR  
8" DC Vase

\*5858 AG  
8" DC Vase

\*5858 HA  
8" DC Vase

\*5858 CL  
8" DC Vase

... there is something personal about the beauty of Fenton glass. That something is the craftsman's touch, the inimitable handmade quality. Fenton's pride is in the practiced hands of our craftsmen, hands that are familiar with the ancient secrets of glassmaking. Because it is made completely by hand, every piece of Fenton glass has its own distinctive personality. Maybe it's because glassmaking, like all skilled hand crafts, is such a personal thing between the craftsman, his tools and the article he makes.



\*1359 WR  
11 1/2" Vase



\*2857 AG  
7 1/2" Vase



\*1358 HA  
8" Pinch Vase

BUBBLE OPTIC



\*6080 CL  
Candy Box



\*1356 AG  
7 1/2" Vase



\*1350 BV  
5" Vase



2806 MI  
Salt & Pepper

WILD ROSE and BOWKNOT



\*2855 HA  
5" Vase



2865 MI  
32 oz. Handled Pitcher



\*2855 MI  
5" Vase



\*2857 BV  
7 1/2" Vase



\*2857 WR  
7 1/2" Vase



2858 MI  
8" Vase



\*2855 CL  
5" Vase

JACQUELINE



\*9150 AG  
Pansy Vase



\*9150 BV  
Pansy Vase



\*9150 MI  
Pansy Vase



\*9156 WR  
6" Vase



\*9156 CL  
6" Vase



\*9156 BV  
6" Vase



\*9106 AG  
Salt & Pepper



\*9100 AG  
Sugar & Cream



\*9166 AG  
48 oz. Pitcher



## PETTICOAT GLASS in SILVER CREST

The fine crystal edging on each piece of Silver Crest makes us think of it as "the glass with the delicate air." But its looks belie its sturdiness. Silver Crest is ever popular Milk Glass with the addition of a crystal fluting. And we mean addition, because each crystal edging is applied after the basic form of the piece has been blown or shaped. It's the job of Fenton's most skilled craftsman to apply the clear molten glass evenly, using only his sure hand and eye. The result is a distinctive line, combining the simplicity of Milk Glass with the glamor of crystal, a partnership that promises as much popularity in the future as it has shown in the past.



\*7223 SC 13" Bowl    7233 SC 13" Basket    \*7272 SC Candleholder



7321 SC 11 1/2" DC Bowl    7330 SC Ftd. Square Bowl



7213 SC Ftd. Cakeplate    7217 SC 8 1/2" Plate



7221 SC Deep Dessert    7377 SC Ash Tray    7226 SC Sherbet    7225 SC 5 1/2" Bonbon



7291 SC Sandwich Tray    \*7258 SC 8" DC Vase



7254 SC 4 1/2" Vase    7354 SC 4 1/2" DC Vase    7356 SC 6 1/4" DC Vase    \*7156 SC 6" DC Vase



7323 SC  
14" Bowl

7209 SC  
Cup & Saucer



7329 SC  
Low Ftd. Comport

7453 SC  
8" Vase

\*7227 SC  
7" Bowl



7336 SC  
6½" Hdl. Basket



5823 SC  
11" Bowl

7428 SC  
8" Bonbon

7324 SC  
Bonano Bowl



5859 SC  
8" Vase

7338 SC  
8½" Bowl

\*7237 SC  
7" Basket



7202 SC  
Epergne Set

7425 SC  
7½" Bowl

7308 SC  
4 pc. Epergne Set



7222 SC 7229 SC  
Low Dessert Ftd. Nut Dish



7271 SC  
Candleholder



\*7224 SC  
10" Bowl



7334 SC  
Divided Relish

7451 SC  
6" Vase

7333 SC  
Handled Relish



7234 SC  
12" Basket

7394 SC  
2 Tier Tidbit



7274 SC  
Candleholder

7305 SC  
5 pc. Epergne Set



7429 SC  
Ftd. Comport - DC

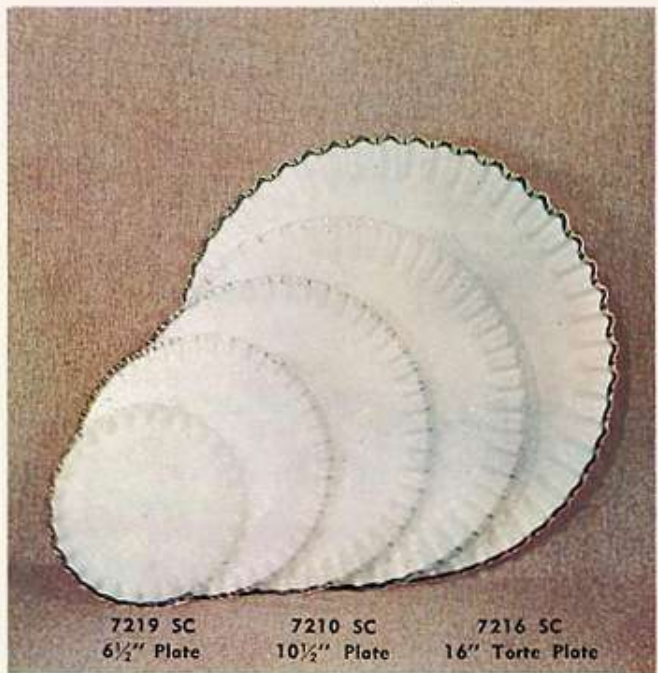

7219 SC  
6 1/2" Plate

7210 SC  
10 1/2" Plate

7216 SC  
16" Torte Plate



7203 SC  
Mayonnaise Set

7294 SC  
2 Tier Tidbit

7217 SC  
8 1/2" Plate

7211 SC  
12 1/2" Plate



5824 SC  
Banana Bowl



7303 SC  
Chip and Dip



5813 SC  
Low Ftd. Cakeplate





7427 SC  
Ftd. Bowl

7342 SC  
Ftd. Tumbler

7467 SC  
70 oz. Jug

*Handmade  
- in the age-old manner*



7262 SC  
12" Vase



7280 SC  
Ftd. Candy Box



7201 SC  
Sugar & Cream

7430 SC  
Ftd. Comport - Flared



7316 SC  
Shallow Bowl

7474 SC  
6" Candleholder



7306 SC  
15 pc. Punch Set



7228 SC  
Ftd. Comport

7296 SC  
2 Tier Tidbit

7295 SC  
3 Tier Tidbit



*America's finest glass - in Color*

**PETTICOAT GLASS in PEACH CREST**

Items marked with asterisk (\*) are available in other colors. See Price List for complete color offering.



7350 PC  
5" Vase



\*7272 PC  
Candleholder



\*7224 PC  
10" Bowl



\*7272 PC  
Candleholder



\*7258 PC  
8" DC Vase



7157 PC  
6" Vase Tulip

\*7156 PC  
6" DC Vase

7166 PC  
6" Jug



9020 PC  
Shell Bowl

\*7237 PC  
7" Basket



6056 PC  
6" Vase



\*7227 PC  
7" Bowl

**ASHTRAYS**



\*9175 GR  
5" Ash Tray



\*9176 BU  
9" Ash Tray



\*9175 CY  
5" Ash Tray



\*9176 AR  
9" Ash Tray



\*7223 PC  
13" Bowl

7250 PC  
8" Vase Tulip



## RUBY OVERLAY



2461 RO  
Creamer



2473 RO  
Cruet



1021 MR  
Ftd. Ivy Bowl



2454 RO  
6" Vase



2452 RO  
8" Pinch Vase



2424 RO  
4" Rose Bowl



2451 RO  
7" Pinch Vase



2456 RO  
6" Vase



2478 RO  
Decanter



2458 RO  
8½" Vase



2457 RO  
7½" Vase

## MILK GLASS

*Handmade in the age-old manner*



5116 MI  
8" Leaf Plate



5118 MI  
11" Leaf Plate



6909 MI  
Condiment Set



1974 MI  
2-Lt. Candleholder

1920 MI  
10½" Sq. Bowl

1974 MI  
2-Lt. Candleholder

MILK GLASS



HANDMADE

- in the age-old manner



9029 MI  
Ftd. Comport



4802 MI  
Epergne Set



6206 MI 6906 MI 5606 MI 6006 MI  
Salt & Pepper Salt & Pepper Salt & Pepper Salt & Pepper



6158 MI  
Medium Vase



3511 MI  
Ftd. Cakeplate



3513 MI  
Ftd. Cakeplate



9178 MI  
9" Ogee Ash Tray

5196 MI  
Leaf Tidbit

9030 MI  
Lacy Edge Shell



1959 MI  
9" Ftd. Fan Vase



1954 MI  
4" Vase



9023 MI  
Flared Lattice Bowl

## CACTUS

One of the most popular of Early American designs — re-created by Fenton for the collector or to add to the charm of your customer's home.

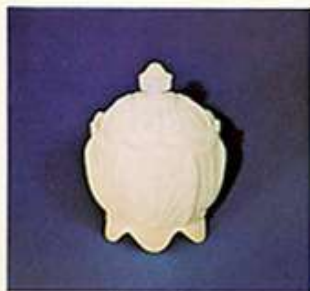

3488 MI  
Candy Box



3450 MI  
8" Bud Vase

## MILK GLASS



3428 MI  
Fld. Nut Dish

3445 MI  
Goblet

3406 MI  
Salt & Pepper

3460 MI  
Fld. Vase

## COIN DOT



1667 CR  
Wine Bottle



1454 CR  
4½" Vase



1466 CR  
6" Vase



1437 CR  
7" Basket



1427 CR  
7" Bowl



1457 CR  
7½" Vase

## CRANBERRY RED CASED GLASS

Real coin gold is the magic that makes Cranberry our most luxurious glass. From a carefully measured handful of coin gold thrown in the molten glass at just the right moment, comes the clean, singing ruby color. Here, coin shaped, it sparkles through the white and overflows in the graceful flutings of vase and bowl edgings.



1456 CR  
6" Vase

Items marked with asterisk (\*) are available in other colors. See Price List for complete color offering.



\*9080 MI  
Honey Jar



\*9080 AR  
Honey Jar

*America's  
finest glass  
- in Color*



R9523 CY  
Mayonnaise Ladle

9522 CY  
Punch Ladle

# IMPORTANT INSTRUCTIONS

(Please read before placing your orders)

This catalog will help you sell more Fenton glass. Please use it to place your orders between calls by the Fenton salesman. We hope that you will let this be the salesman's assistant and that this catalog will serve you well.

Each shape and pattern offered by Fenton is pictured here. Some pieces are made in several colors. We do not show every item in every color. The price list or the order blank will list every item and the colors made. Please refer to the color code on this page.

The complete Fenton line can be seen in all its attractive colors at your nearest Fenton showroom listed on the opposite page.

IT CAN BE SEEN AT MOST REGIONAL SHOWS.

## EASIER RECEIVING AND PRICING

The ware number, color code, and description are shown on the price list and on the invoice. Each box is marked with a pressure sensitive label showing the Fenton ware number, color code and suggested EASTERN retail price. If you wish, as you unpack each piece, the pressure sensitive label can be taken from the box and stuck to the ware. It is then properly priced.

(NOTE: Accounts located west of the Rockies should only use this label to identify and check in the shipment. Refer to the Western Retail Price List for the suggested retail price of each item.)

**ROUTING OF SHIPMENTS**—Unless otherwise specified by you, all shipments will be routed the best way available.

**CLAIMS FOR DAMAGE IN TRANSIT**—All of our shipments are carefully packed by experienced packers in strict accordance with packing methods approved by the various carriers. Should there be breakage or loss in transit, the carrier is liable, and neither you nor The Fenton Art Glass Company is required to suffer a loss. It is necessary, however, that you report such damage to the carrier and request an inspection report from them showing the extent of the loss. This inspection report becomes the basis for your claim which should be filed promptly. If you require assistance in filing the claim we will be glad to help you.

Should there be damage in a Parcel Post shipment, it is advisable to report the damage to your local postmaster, but do not file the claim. Send a detailed description of the damaged merchandise along with our invoice number. Upon receipt of this information, we will arrange to replace the damaged merchandise and will handle the claim for the replacement cost.

**DISCONTINUED ITEMS**—Please do not include in your order any items which do not appear on our current price list and order blank. We frequently drop less popular pieces to make room for new items in our various lines. Numbers which have been discontinued are then no longer available, and cannot be shipped.

## COLOR CODE

AG	— Apple Green
AR	— Amber
BO	— Blue Opalescent
BU	— Blue
BV	— Powder Blue
CL	— Coral
CR	— Cranberry
CY	— Crystal
FO	— French Opalescent
GR	— Green
HA	— Honey Amber
MI	— Milk
MR	— Ruby with Milk
PC	— Peach Crest
PO	— Plum Opalescent
RO	— Ruby Overlay
SC	— Silver Crest
TO	— Topaz Opalescent
WR	— Wild Rose

*Come, Visit Us...*





# REPRESENTATIVES



*around  
1963*



..... In Williamstown, West Virginia  
right across the Ohio River from Marietta, Ohio.

We'll introduce you to the men who make Fenton glass; they'll take you with them through the ancient processes which turn glowing, living gobs of liquid glass into the things of beauty you see displayed in this catalog.

We promise you, you'll be as fascinated by the art of fine glass making as we are. And you'll be as enthusiastic about the product, too.

So, stop in. The map shows you where we are.

**THE FENTON ART GLASS COMPANY**  
WILLIAMSTOWN, WEST VIRGINIA

\*Howard B. Aronow, Inc.  
Room 1120 - 225 Fifth Avenue  
New York City 10, N. Y.

\*MacLennan Sales Company  
Room 308 - 712 Olive Street  
Los Angeles 14, California

\*Carl E. Voigt  
Henrietta  
New York

\*Coyne's Giftware Distributing Co.  
528 Hennepin Ave., 507 Mdse. Bldg.  
Minneapolis, Minnesota

Alan W. Symmes  
P. O. Box 217-A  
Duxbury, Massachusetts

The Weikels  
P. O. Box 1977  
Greensboro, N. C.

\*Martin M. Simpson & Co.  
1562 Merchandise Mart  
Chicago 54, Illinois

\*Thomas & Moore  
1727 Trade Mart, 2100 Stemmens  
Dallas, Texas

Howard Gibb Associates  
Medford  
New Jersey

John H. Evans  
19 Davidson Drive  
Beaver Falls, Pa.

E. R. Wadlington  
1966 Thorndyke Ave., West  
Seattle 99, Washington

Jay S. Sutton  
4520 Reed Street  
Wheatridge, Colorado

Roy E. Parker Sales  
2126 Fulton Ave., S. W.  
Birmingham, Alabama

and

\*Room 712 Atlanta Mdse. Mart  
Atlanta, Georgia

R. R. Craven (Industrial)  
825 West Venice Blvd.  
Los Angeles 15, California

Charles B. Moscovitz (Industrial)  
H. J. Moscovitz Company  
10 West 23rd Street  
New York City, N. Y.

\* Cities where permanent showrooms are located.

*112-412-  
-8461269*

AN ANCIENT ART

... STILL UNCHANGED

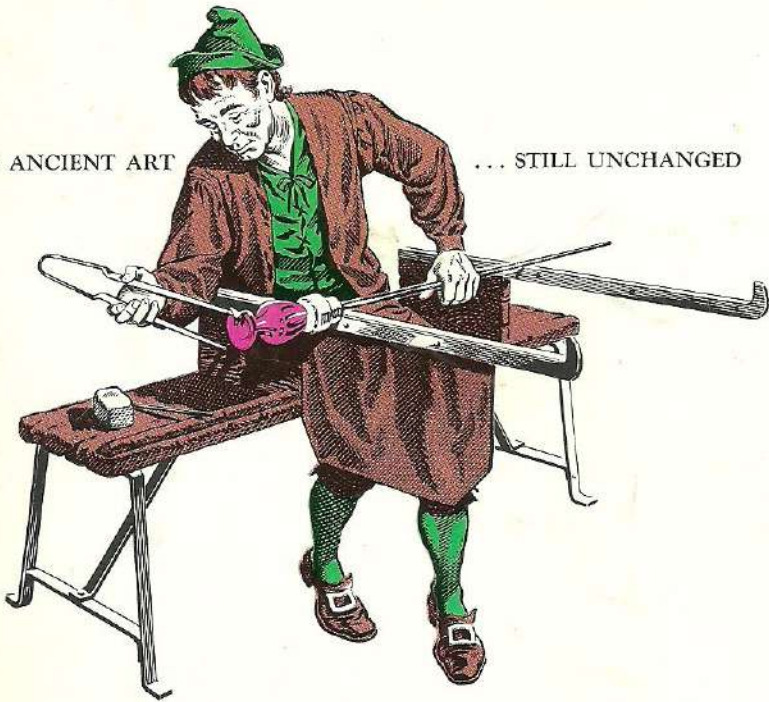

THE FENTON ART GLASS COMPANY  
Williamstown, West Virginia

