

1964



CATALOG SUPPLEMENT
JANUARY, 1964

THE FENTON ART GLASS COMPANY
WILLIAMSTOWN, WEST VIRGINIA



6459 RM
14" Vase



6458 RM
11" Vase



6435 RM
Hdl. Basket 7" High



6457 RM
7" Fan Vase



6464 RM
Cream Pitcher



6456 RM
8" Vase



6437 RM
Hdl. Basket 11" High



6454 RM
4" Vase



6455 RM
5 1/2" Vase

Rose Mist



FENTON PRESENTS

Vasa Murrhina



6459 BM
14" Vase



6457 BM
7" Fan Vase

Blue Mist



6458 BM
11" Vase



6456 BM
8" Vase



6437 BM
Hdl. Basket 11" High



6455 BM
5 1/2" Vase



6454 BM
4" Vase



6464 BM
Cream Pitcher



6435 BM
Hdl. Basket 7" High

Rose with
Aventurine Green



6458 RG
11" Vase



6459 RG
14" Vase



6437 RG
Hdl. Basket 11" High



6457 RG
7" Fan Vase



6454 RG
4" Vase



6455 RG
5 1/2" Vase



6435 RG
Hdl. Basket 7" High



6464 RG
Cream Pitcher



6456 RG
8" Vase

Vasa Murrhina glass was first honored in Roman palaces nearly 2000 years ago. In the nineteenth century it became one of the most desired examples of historically famous Sandwich glass. Now—Fenton brings you Vasa Murrhina—in pleasing Early American designs. Its unusual richness and enchanting color patterns will appeal to all who prize the unique in beauty.



Aventurine Green
with Blue



6455 GB
5 1/2" Vase



6454 GB
4" Vase



6457 GB
7" Fan Vase



6456 GB
8" Vase



6464 GB
Cream Pitcher



6435 GB
Hdl. Basket 7" High



6437 GB
Hdl. Basket 11" High



6459 GB
14" Vase



6458 GB
11" Vase



For Colorful Accents

Thumbprint

These attractive new pieces were inspired by the vigorous demand for Fenton Thumbprint in authentic Colonial colors. The brilliant sparkle of Thumbprint adapts it to color like no other glass. But these carefully handmade pieces are more than just colorful. They are useful — another reason people prefer Fenton Thumbprint.

The new Thumbprint ice lip pitchers will capture customers as neatly as they capture ice. Display them with Thumbprint tumblers and goblets — the display will pay.

Colonial Amber, Colonial Blue
Colonial Green, Colonial Pink



4435 CA
8" DC Bonbon



4433 CA
Candy & Nut Bowl



4433 CB
Candy & Nut Bowl



4435 CB
8" DC Bonbon



4435 CG
8" DC Bonbon



4433 CG
Candy & Nut Bowl



4433 CP
Candy & Nut Bowl



4435 CP
8" DC Bonbon



4411 CP
Fid. Cakeplate



4488 CP
Royal Wedding Bowl



4464 CP
2 qt. Ice Lip Jug



4464 CG
2 qt. Ice Lip Jug



4488 CG
Royal Wedding Bowl

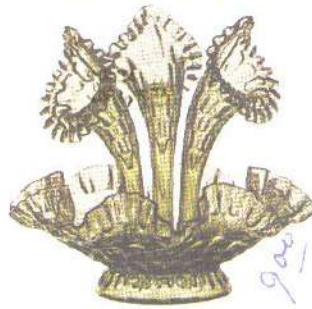

4401 CG
4 pc. Epergne Set

America's Finest



4411 CG
Fid. Cakeplate



4454 CA
8" Ftd. Vase



4429 OR
Ftd. Comport



4438 OR
8 1/2" Basket



4454 OR
8" Ftd. Vase

COLORFUL  ORANGE



4454 CB
8" Ftd. Vase



4454 CG
8" Ftd. Vase



4454 CP
8" Ftd. Vase



4479 CA
7" Ash Tray



4479 CB
7" Ash Tray



4479 CG
7" Ash Tray



4479 CP
7" Ash Tray



4401 CA
4 pc. Epergne Set



4488 CA
Royal Wedding Bowl



4464 CA
2 qt. Ice Lip Jug



4411 CA
Ftd. Cakeplate

Glass in Color



4411 CB
Ftd. Cakeplate



4401 CB
4 pc. Epergne Set



4488 CB
Royal Wedding Bowl



4464 CB
2 qt. Ice Lip Jug

In Milk Glass and Color



Hobnail

Whether in versatile milk glass or finest color, Fenton Hobnail sells best because it is an Early American pattern that fits anywhere. We've added these attractive handmade pieces in response to your requests for more of a good thing.

New 3-Piece Ash Tray Sets

The sets in Colonial colors will come boxed as shown here in milk glass, or each ash tray may be bought separately.



Gift Boxed

3610 MI
3 pc. Ash Tray Set
Gift Boxed



The perfect gift to suggest for home or office.

Colonial Amber



3633 CA
Oval Nut Dish



3610 CA
3 pc. Ash Tray Set
Gift Boxed



3689 CA
Apothecary Jar

Colonial Green



3633 CG
Oval Nut Dish



3689 CG
Apothecary Jar



3610 CG
3 pc. Ash Tray Set
Gift Boxed

Colonial Blue



3633 CB
Oval Nut Dish



3610 CB
3 pc. Ash Tray Set
Gift Boxed



3689 CB
Apothecary Jar

HOBNAIL Milk Glass



3633 MI
Oval Nut Dish

3776 MI
Round Ash Tray



3973 MI
Medium Ash Tray



3972 MI
Small Ash Tray



3689 MI
Apothecary Jar



3640 MI
8" Oval Pickle Dish



3995 CB
Slipper



3995 OR
Slipper



9176 CG
9" Ash Tray



9175 CG
5" Ash Tray



9175 CB
5" Ash Tray



9176 CB
9" Ash Tray

COLOR CODE

- | | |
|----------------------|-------------------------------|
| BM—Blue Mist | GB—Aventurine Green with Blue |
| CA—Colonial Amber | MI—Milk |
| CB—Colonial Blue | OR—Orange |
| CG—Colonial Green | RG—Rose with Aventurine Green |
| CP—Colonial Pink | RM—Rose Mist |
| CR—Cranberry | SC—Silver Crest |
| FO—French Opalescent | |

F. J. ...

Silver Crest Pelliccoat Glass

Thanks for waiting—

At last we have a salt and pepper set worthy of the name Silver Crest. It has the luxury expected in handmade glass by Fenton—and only Fenton has Silver Crest Pelliccoat glass.



7406 SC
Salt & Pepper Set

Authentic Early American Glass



9222 CA
Rose Comport



9222 CB
Rose Comport



9222 CG
Rose Comport



9222 CP
Rose Comport

New Ice Lip Jugs



3664 MI
70 oz. Ice Lip Jug



3664 FO
70 oz. Ice Lip Jug



3664 CR
70 oz. Ice Lip Jug



9222 MI
Rose Comport

Vasa Murrhina



Fenton—America's Finest Glass in Color

Vasa Murrhina

MANY CENTURIES ago glassmakers discovered a way to fuse different colors of glass into singularly beautiful glassware. Their artistic efforts inspired an era of imaginative glassmaking which reached its peak in the famed Vasa Murrhina glass of the nineteenth century.

Fenton now brings back Vasa Murrhina, a glass so complicated to make that it can be produced only in a limited amount. Because of its intricate color patterns each piece is an individual creation unlike any other.

Vasa Murrhina, which means vessel of gems, is well named. The sparkling flecks of ancient aventurine glass and other colors give it a jewel-like appearance and blend together into a finished tapestry of distinctive character. Because it is Fenton it is authentic—made by hand, the only way it can be made.

Authentic Handmade

THERE IS A personal kind of beauty in things made by hand which can be achieved in no other way. At Fenton, pure natural materials subjected to raging heat provide the molten glass from which each finished piece begins its separate being. But to this molten glass is added the most important of all influences—the skill of creative men.

As our craftsmen patiently persuade molten glass into lasting forms pleasing to the eye, the meaning of *made by hand* becomes clear, for Fenton glass reflects the artistry of the men who made it. It is this hallmark of personal creativeness which gives to Fenton its intimate beauty.

This is why each piece of Fenton is authentically handmade—to create the personal beauty that people appreciate, want and buy.

